

## Pleomorphic Adenoma of The Nasal Septum

Samy Elwany <sup>1,\*</sup>, Zeyad Mandour <sup>1</sup> , Iman Talaat <sup>2</sup>

1. Department of Otolaryngology, Alexandria medical School, Alexandria, Egypt
2. Department of Pathology, Alexandria medical School, Alexandria, Egypt

### Abstract

Pleomorphic adenomas are uncommon tumors of the nasal cavity. They arise from minor salivary glands, and usually originate from the nasal septum. The tumors are more common in middle-aged females. We present a series of 8 cases of intranasal pleomorphic adenomas. Seven of these tumors originated from the nasal septum, and only one of them originated from the lateral nasal wall. Histopathologic examination of the tumors showed that these tumors have higher epithelial and lower stromal components compared to pleomorphic adenomas of major salivary glands. Endoscopic resection was performed in all cases and the patients were followed up for one year. No recurrences or complications were observed in this series. Endoscopic resection is recommended as the treatment of choice because of its proven efficacy and low morbidity.

### Corresponding author:

Samy Elwany, MD, FACS

email: [samyelwany@msn.com](mailto:samyelwany@msn.com)

[Samy.elwany@alexmed.edu.eg](mailto:Samy.elwany@alexmed.edu.eg)

Address: 4 Kafr Abdou # 605, Alexandria, Egypt

**Keywords:** pleomorphic, adenoma, salivary, nasal, septum

**Received :** Aug 04,2014;

**Accepted :** Aug 24, 2014;

**Published :** Nov 13, 2014;

## Introduction

Salivary gland neoplasms are uncommon and make up less than 5% of all head and neck neoplasms. Pleomorphic adenoma is the most common benign salivary gland tumor. Parotid gland tumors constitute 60% of all pleomorphic adenomas, while minor salivary glands constitute only 8% of them<sup>1</sup>. Pleomorphic adenomas of minor salivary glands may develop in any site where the minor salivary glands exist<sup>2</sup>. Rare cases have been reported in the nasal cavity, nasopharynx, oropharynx, and larynx. Intranasal pleomorphic adenomas are rare, slow growing tumors<sup>3</sup>. These tumors are frequently misdiagnosed because they are usually highly cellular and have few myxoid stroma<sup>4,5,6</sup>. In this paper, we present a case series of pleomorphic adenomas of the nasal cavity and discuss the literature on this uncommon tumor. In addition, we discuss relevant issues about the pathology, diagnosis, and management of the tumor.

## Patients and Methods

The study included 8 patients (5 females and 3 males) with the diagnosis of nasal pleomorphic adenoma during the period from January 2003 to December 2012. Endoscopic examination was done, and radiological studies included computed tomography (MDCT) with ultra-thin 1mm cuts and multiplanar reconstruction, and magnetic resonance imaging (MRI).

Complete endoscopic excision of the mass, including the surrounding mucosa / mucoperichondrium, was performed in all cases.

The patients were followed up weekly for the first month and then every 2 weeks until complete healing has occurred. Complete healing usually took place after 8 - 12 weeks. All cases were then re-examined one year postoperatively.

Informed consents from all the patients was taken prior to surgery after they were fully informed about the details of the surgical procedure. The Institutional Review Board (IRB) approved the study.

## Results

The study series included 8 patients with nasal pleomorphic adenoma (Table 1). The series included 5 females and 3 males, with a mean age of 38.8 years (32 -47 years). All patients presented with unilateral nasal obstruction. Three of them presented with external nasal swelling, and two of them presented with mild epistaxis.

Endoscopic examination, in all cases, revealed a well-defined moderately firm mass that did not bleed on gentle touch (Fig. 1a). CT scans showed a well-defined soft tissue mass with a smooth border. The mass expanded the external nose in 3 cases (Fig. 1b).

In all cases, the mass was excised endoscopically under general hypotensive anesthesia. During surgery, the tumor was found to be attached to the nasal septum in 7 cases and to the lateral nasal wall in front of the middle turbinate in a single case. The tumor was excised together with the underlying mucosa / mucoperichondrium leaving a bare area corresponding to the size of the tumor (Fig. 1c). The postoperative course was uneventful and no complications were encountered. The bare areas healed completely within few weeks (Fig. 1d).

**Table 1: Characteristics of the patients**

Patients	Age (years)	Sex	Main Symptoms	Site of origin
1	34	Female	Nasal Obstruction, Nasal Discharge	Nasal Septum
2	41	Male	Nasal Obstruction	Nasal Septum
3	36	Female	Nasal Obstruction, Nasal Discharge, External Swelling	Nasal Septum
4	50	Female	Nasal Obstruction, Epistaxis	Nasal Septum and Floor of the nose
5	47	Male	Nasal Obstruction, External Swelling	Nasal Septum
6	32	Female	Nasal Obstruction	Nasal Septum
7	39	Female	Nasal Obstruction, Nasal Discharge, Epistaxis	Lateral nasal wall
8	44	Male	Nasal Obstruction, External Swelling	Nasal Septum

**Fig 1:** **a-** Endoscopic view of the adenoma. S: Septum, L: Lateral wall, **b-**Coronal CT scan showing the adenoma (arrow), **c-**The excised adenoma, **d-**Complete healing of the septum (S).

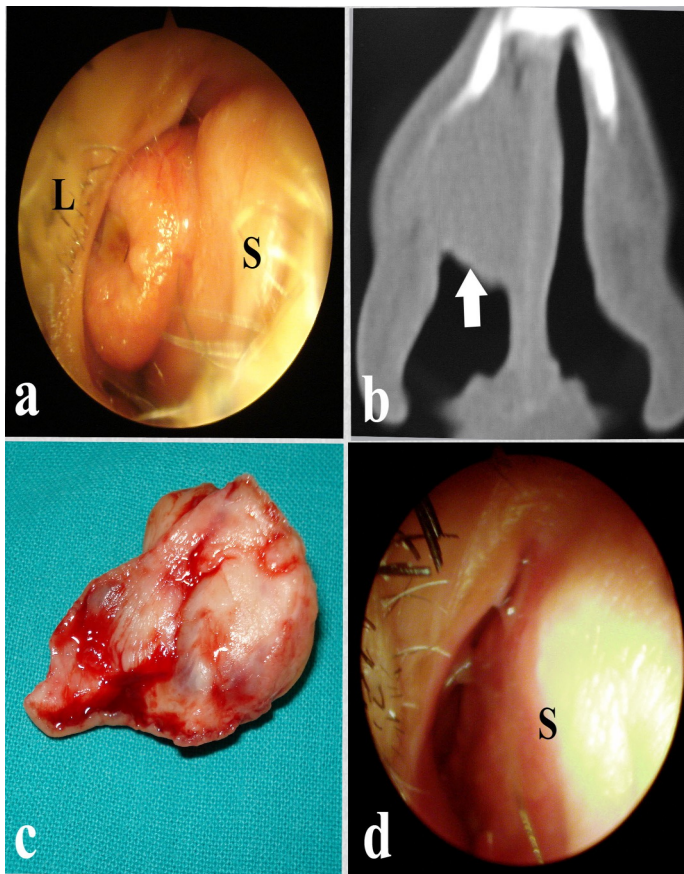

The final histopathologic result for the tumor, in all cases, was pleomorphic adenoma, and the resection margin was tumor free. The tumor was composed of abundant polygonal epithelial and spindle-shaped myoepithelial elements in a myxofibrous stroma (Fig 2).

### Discussion

Pleomorphic adenomas are the most common tumor of the major salivary glands, but are unusual in the respiratory tract. Rare cases have been reported in the nasal cavity, paranasal sinuses, pharynx, and larynx. Batsakis stated that within the upper respiratory tract, the most favored site of origin is the nasal cavity, followed by the maxillary sinus and nasopharynx.<sup>1</sup> Fewer than 20% of the intranasal pleomorphic adenomas were noted to have arisen from the lateral nasal wall<sup>7,8</sup>, with the rest originating from the nasal septum<sup>9,10,11,12</sup>. The majority of the tumors are noted in the third to sixth decades of life, and the patients typically present with the complaint of unilateral nasal obstruction. Other less frequent complaints include epistaxis, external nasal swelling, and mucopurulent discharge.

Diagnosis of intranasal pleomorphic adenomas mainly relies on pathologic examination. Pleomorphic adenomas are characterized by epithelial tissue mixed with mucoid and myxoid elements. However in nasal pleomorphic adenomas, myoepithelial cellularity is increased compared with major salivary gland tumors. This may cause difficulty in its histopathologic diagnosis as pointed to by Compagno and Wong<sup>5</sup> as well as Shih-Hung<sup>13</sup>. Haberman and Stanely<sup>14</sup> reported a case of a nasal pleomorphic adenoma misdiagnosed as adenoid cystic carcinoma on the basis of tissue biopsy. Many authors have speculated the pathogenesis of these tumors. It was suggested that nasal pleomorphic adenomas originate from the remnants of vomeronasal (Jacobson's) organ. However, these adenomas may arise from the lateral nasal wall, where no such organ exists. Evan and Cruickshank<sup>15</sup> contradicted the previous theory and suggested that these tumors are entirely

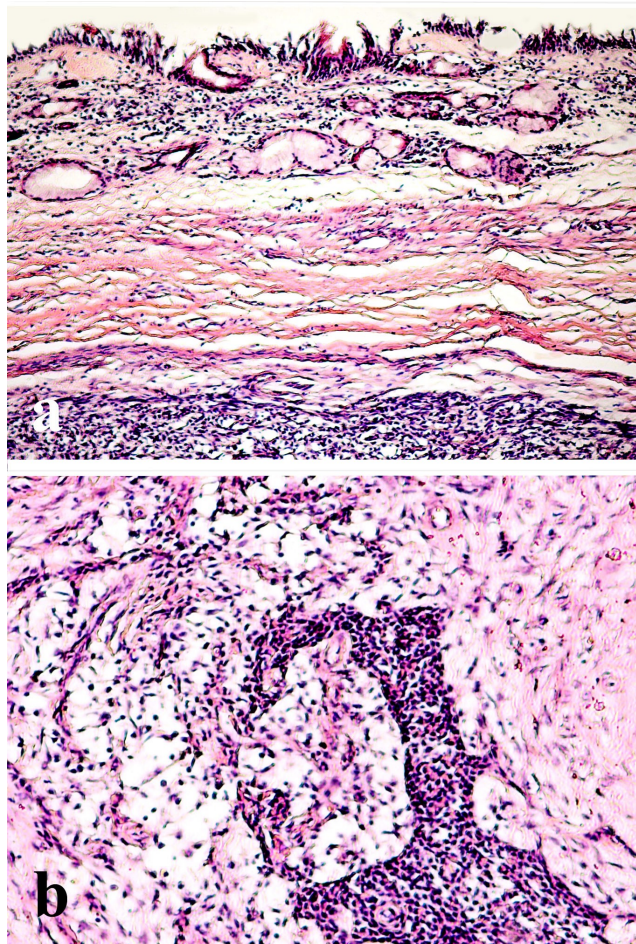

**Fig 2:**  
**a -** Histopathologic section showing a benign non-encapsulated tumor under respiratory epithelial lining  
**b-**The tumor is composed of polygonal epithelial and spindle-shaped myoepithelial elements in a myxofibrous stroma (H&E, x200).

epithelial tumors that arise in fully developed gland tissue. Malignant transformations and distant metastasis of these tumors are uncommon<sup>16</sup>. However, Freeman et al<sup>17</sup> reported a case of carcinoma ex-pleomorphic adenoma, and Cho et al<sup>18</sup> reported another 2 cases. These reports highlight the importance of careful histopathologic examination of the specimens.

The treatment of intranasal pleomorphic adenoma involves surgical excision with clear margins. Various approaches have been advocated. Surgical approaches include endonasal endoscopic resection, lateral rhinotomy, and midfacial degloving. Follow up of the patients is strongly recommended since recurrence rates ranging from 2.4% to 7.5% have been previously reported<sup>19</sup>. No recurrences were observed in our series. Krolls and Boyce suggested the histologic characteristic most frequently associated with recurrent pleomorphic adenomas was the myxoid stroma, which might easily spill into the surgical field.<sup>20</sup> Compagno and Wong attributed the low recurrence rate of intranasal pleomorphic adenomas to its high cellularity and little myxoid stroma.<sup>5</sup>

Analysis of the results of the present series that endoscopic excision is an effective, reliable, and safe procedure for resection of intranasal pleomorphic adenomas with minimal morbidity, no facial scars, and low rates of recurrence. The approach is equally suitable for both adenomas of the nasal septum as well as adenomas arising from the lateral nasal wall.

In conclusion, pleomorphic adenomas are uncommon tumors of the nasal cavity. They arise from minor salivary glands, and usually originate from the nasal septum. The tumors are more common in middle-aged females. Histologically, they have higher epithelial and lower stromal components compared to pleomorphic adenomas of major salivary glands. Endoscopic resection is the treatment of choice because of its proven efficacy and low morbidity.

## References

1. Batsakis JW. Tumors of the Head and Neck : Clinical and Pathological considerations. Baltimore; Williams & Wilkins: pp 636-637, 1979
2. Baglam T, Durucu C, Cevik C, Kemal B, Oz A, Kanlikama M. Giant pleomorphic adenoma of the nasal septum. Indian J Otolaryngol Head Neck Surg 2011; 63(4):393-395
3. Baron S, Koka V, El Charter P, Cucherousset J, Paoli C. Pleomorphic adenoma of the nasal septum. Eur Ann Otolrhinolaryngol Heas neck Dis. 2014; 131(2): 139-141
4. Kuo YL, Tu TY, Chang CF, Li WY, Chang SY, Shiao AS, Chu PY, Chan KT, Tai SK, Wang YF, Kao SC, Kao SY, Lo WL, Wu CH, Shu WH, Ma S, Wang TH. Extra-major salivary gland pleomorphic adenoma of the head and neck: a 10-year experience and review of the literature. Eur Arch Otorhinolaryngol. 2011 Jul;268 (7):1035-40
5. Compagno J, Wong RT: Intranasal mixed tumors (pleomorphic adenomas). Am J Clin Pathol 1977; 68: 213-218.
6. Kohlberg GD, Scognamiglio T, Reisacher W. pleomorphic adenoma of the nasal septum. JAMA otolaryngol Head Neck Surg. 2013;139(4):427-8
7. Olajida TG, Alaabi BS, Badmos BK, Bello OT. Pleomorphic adenoma of the lateral nasal wall- a case report. Niger Postgrad Med J. 2009;16(3):227-9
8. Sciandra D, Dispenza F, Porcasi R, Kulamarva G, Saraniti C. Acta Otolaryngol Ital. 2008; 28(3):130-3
9. Vallejo Valdezate LA, Menéndez Argüelles ME, Rodríguez Evangelista C, Alonso Alonso A, Herrero Laso JL, Sanz Santacruz J. Adenoma pleomorphic (mixed tumor) in the nasal septum. An Otorrinolaringol Ibero Am. 1994;21(3):265-73
10. Jackson LE, Rosenberg SL: Pleomorphic adenoma of the lateral nasal wall. Otolaryngol Head Neck Surg 2002; 127: 474-476.
11. Kumar SS, Reddy PS, Prabhakar G. Pleomorphic adenoma of the nasal septum--a case report. Indian J Pathol Microbiol. 2004 Jul;47(3):397-8.
12. Urbaniec P, Namysłowski G, Lange D, Urbaniec N. Pleomorphic adenoma of the nasal septum. Otolaryngol Pol. 2005; 59(3): 425-7.
13. Shih-Hung L, Shih-Hung H, Yen-Liang C. Pleomorphic adenoma of the nasal septum. Tzu Chi Med J. 2005;17:47-49
14. Haberman RS, Stanely DE. Pleomorphic adenoma of nasal septum. Otolaryngol Head Neck Surg. 1989;100:287-296
15. Evan RW, Cruickshank AH: Epithelial tumors of the salivary glands. Major problems in pathology. Philadelphia, PA: WB Saunders Co, 1970, pp 167.
16. Kamal SA. Pleomorphic adenoma of the nose: A clinical case and historical review. J Laryngol Otol. 1984;98:917-923

17. Freeman SB, Kennedy KS, Parkar GS, Tatum SA. Metastasizing pleomorphic adenoma of the nasal septum. Arch Otolaryngol Head Neck Surg 1990;116:1331-1333
18. Cho KJ, El-Naggar AK, Mahanupab P, Luna MA, Batsakis JG. Carcinoma ex-pleomorphic adenoma of the nasal cavity. J Laryngol Otol 1995; 109:677-679
19. Wakami S, Muraoka M, Nakai T. Two pleomorphic adenoma of the nasal cavity. Nippon Jibiinkoka Gakkai Kaiho 1996; 99:38-45.
20. Krolls SO, Boyers RC. Mixed tumors of salivary glands – long-term follow-up. Cancer 1972;30:276-281.